

A52-100

Ebenezer Denny

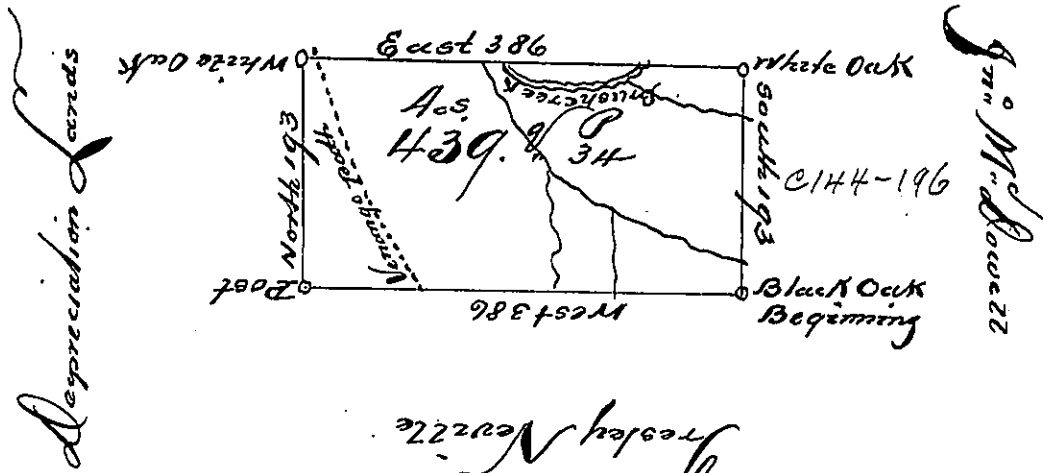

Frederick Newell
C-149-254

The above is a Draught of a survey made May 20th 1794, in pursuance of a warrant granted to Peter Andrairi, dated February the tenth day, 1794, for 400 acres of land. Situate where the Vernango Path crosses the first large stream that enters into Big Beaver Creek about 18 miles from Pittsburg, on the south side of said Creek, and adjoining the Cranberry plains North and West of the river Ohio in District N^o 9. Containing four hundred thirty nine acres and thirty four poles, together with the usual allowance of six ft. Cent for Roads and Highways (Called White Oak flat)

To Daniel Brodhead Esquire
Surveyor General

Jonathan Leet D. J.

IN TESTIMONY that the above is a copy of the original remaining on file in the Department of Internal Affairs of Pennsylvania, made conformably to an Act of Assembly approved the 16th day of February, 1833, I have hereunto set my Hand and caused the Seal of said Department to be affixed at Harrisburg, this sixth day of May, 1902.

James W. Latta
Secretary of Internal Affairs.